

Missa Alma Pater
(Simplified for Parish Use)

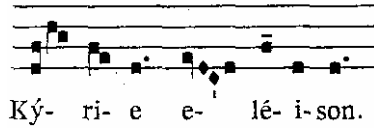
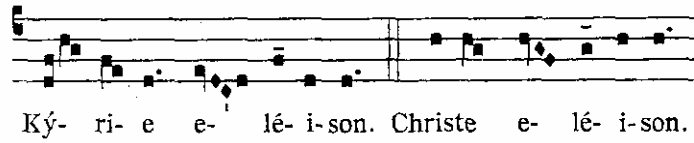

IV

S Anctus, * San-ctus, Sanctus Dómi-nus De- us Sá-
ba- oth. Ple- ni sunt caeli et terra gló-ri- a tu- a. Ho- sán-
na in excél- sis. Be- ne- díc- tus qui ve- nit in nó- mi- ne Dó-
mi- ni. Ho- sán- na in excél- sis.

IV

XII. s.

A -gnus De- i, * qui tol- lis pec- cá- ta mundi : mi- se-
ré- re no- bis. Agnus De- i, * qui tol- lis pec- cá- ta mundi :
mi- se- ré- re no- bis. Agnus De- i, * qui tol- lis pec- cá- ta
mundi : do- na no- bis pa- cem.